

**Alamance County**

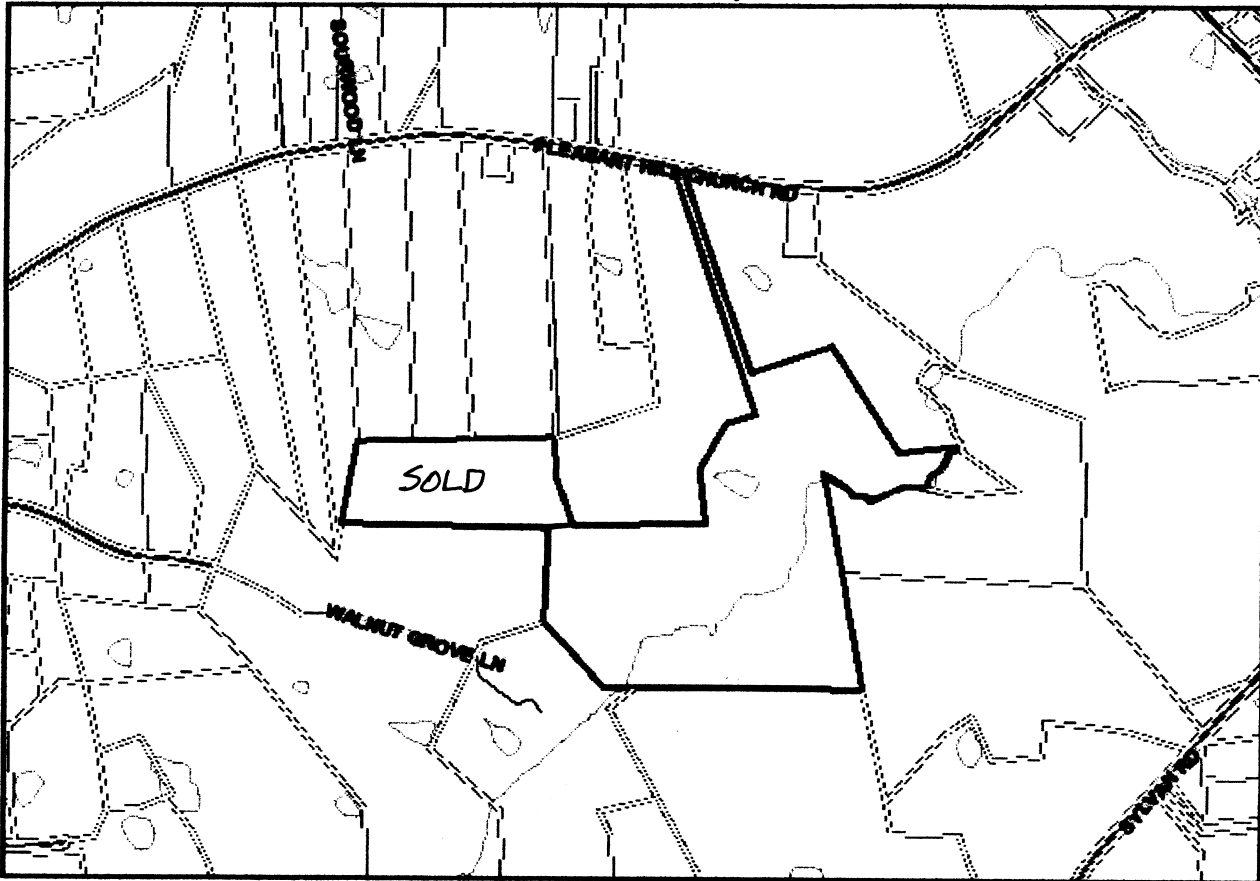

Parcel ID	8767448820	Year Built	
Old Tax #	1-2-42	Building SqFt	
Owner1	ASHLEY THOMAS ALVAH	Plat Book Page	68 1
Owner2		Deed Book Page	327 311
Billing Address	8204 PLEASANT HILL CHURCH RD	Sales Date	Wednesday, January 18, 2006
City State Zip	SNOW CAMP NC 27349	Sales Price	
Property Address	OFF PLEASANT HILL CHURCH RD	Bedrooms	
Deeded Acres	105.11	Full Bath	
Market Land Value	\$249,082	Half Bath	
Market Building Value	\$6,960	Stories	
Market Total Value	\$256,042	Grade	

**THIS IS NOT A LEGAL DOCUMENT**

**DISCLAIMER:** ALAMANCE COUNTY shall assume no liability for any errors, omissions, or inaccuracies in the information provided regardless of how caused; or any decision made or action taken or not taken by user in reliance upon any information or data furnished hereunder. The user knowingly waives any and all claims for damages against any and all of the entities comprising the *Alamance County GIS System* that may arise from the mapping data.

**Map Scale**  
1 inch = 1262 feet